POREČ IMMOBILIEN
Božе Milanovića 22, 52440 Poreč
mail: info@porec-immobilien.hr
web: www.porec-immobilien.hr
info: +385 52 422 860

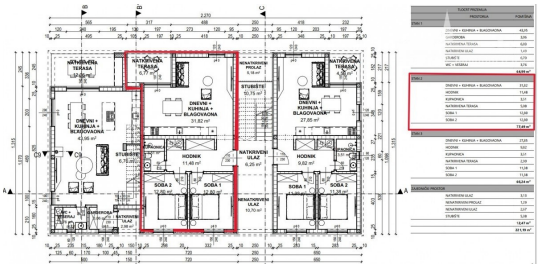

Code :	01531
Location :	Poreč
Building size :	77 m2
Garden size :	100 m2
Distance from center :	2000 m
Distance from sea :	2000 m
Floor :	n/a
Number of floors :	2
Number of rooms :	3
Number of bedrooms :	2
Number of bathrooms / WC :	1 / 0
Number of parking lots :	2
Year of construction :	2026
Energy efficiency :	Not specified
Balcony :	Yes
Internet :	Yes
Climate :	Yes
Heating :	Yes
Underfloor heating :	Yes
Depository :	Yes
Current implemented :	Yes
Conducted water :	Yes
Sewage implemented :	Yes
Building permit :	Yes

Price :	325.000 €